

PLOTTED: 11/13/2017 2:51:24 PM
 FILE NAME: c:\pwork\king\gfpw01\prohnbauh\d0771336\Board08-Eas\11\AshFocusArea-Nov2017.dgn

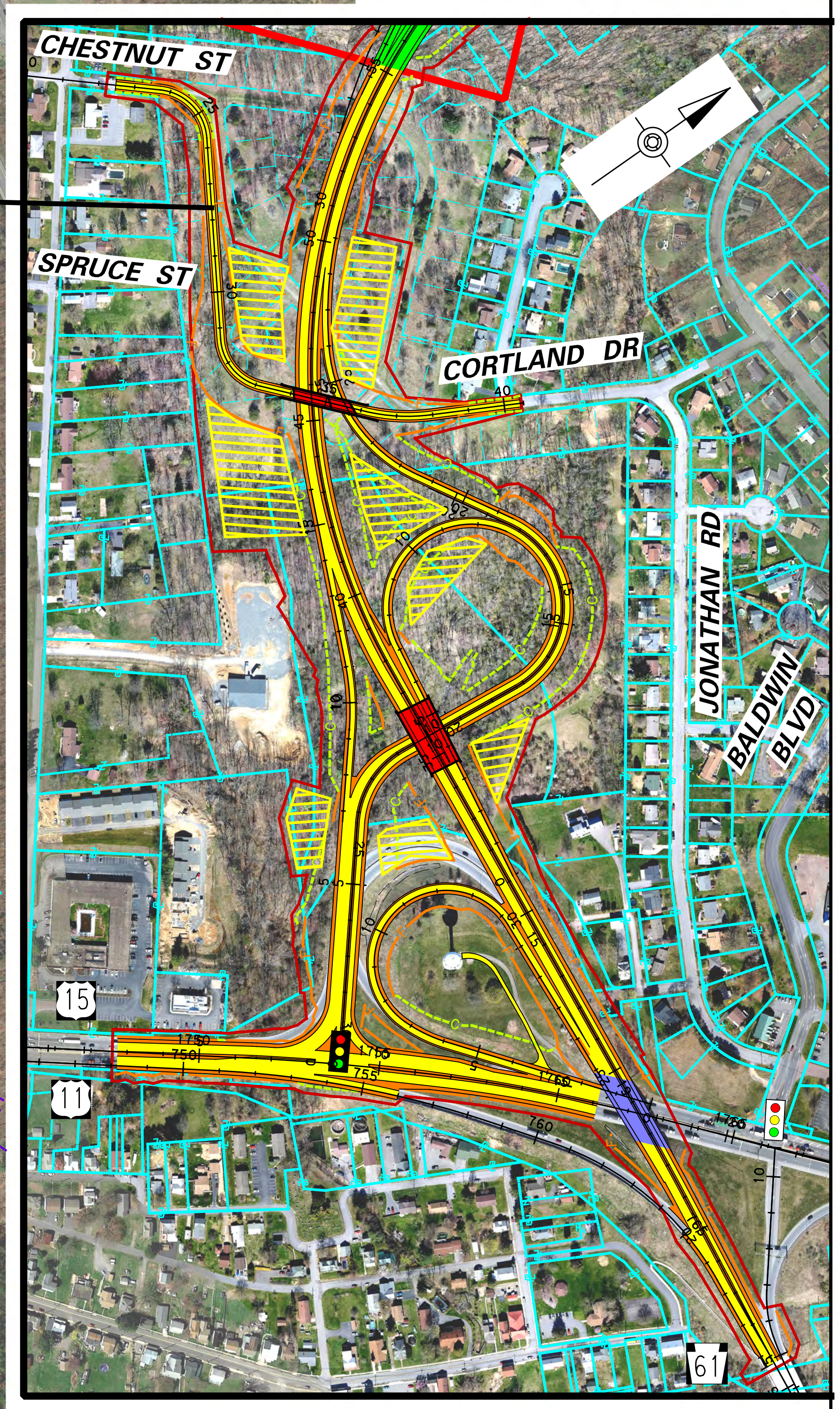


LEGEND

- FOCUS AREA BOUNDARY
- PROPOSED ROADWAY
- PROPOSED SHOULDER
- PROPOSED ROADWAY EASTERN ALTERNATIVE
- ORIGINAL ALIGNMENT
- STRUCTURE WORK
- PROPOSED STRUCTURE
- - - PROPOSED CUT
- - - PROPOSED FILL
- PROPERTY LINES
- ANTICIPATED UTILITY EASEMENT
- PROPOSED STORMWATER MANAGEMENT AREA (TEMPORARY OR PERMANENT)
- - - ANTICIPATED AREA OF DISTURBANCE
- EXISTING TRAFFIC SIGNAL
- PROPOSED TRAFFIC SIGNAL

INSERT "A"

PRELIMINARY
NOVEMBER 2017

EASTERN ALTERNATIVE

S.R. 15, Section 088
Central Susquehanna Valley
Transportation Project
Southern Section
Snyder County

Gannett Fleming
pennsylvania
DEPARTMENT OF TRANSPORTATION

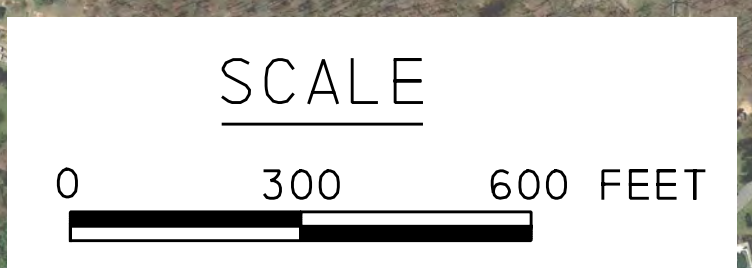
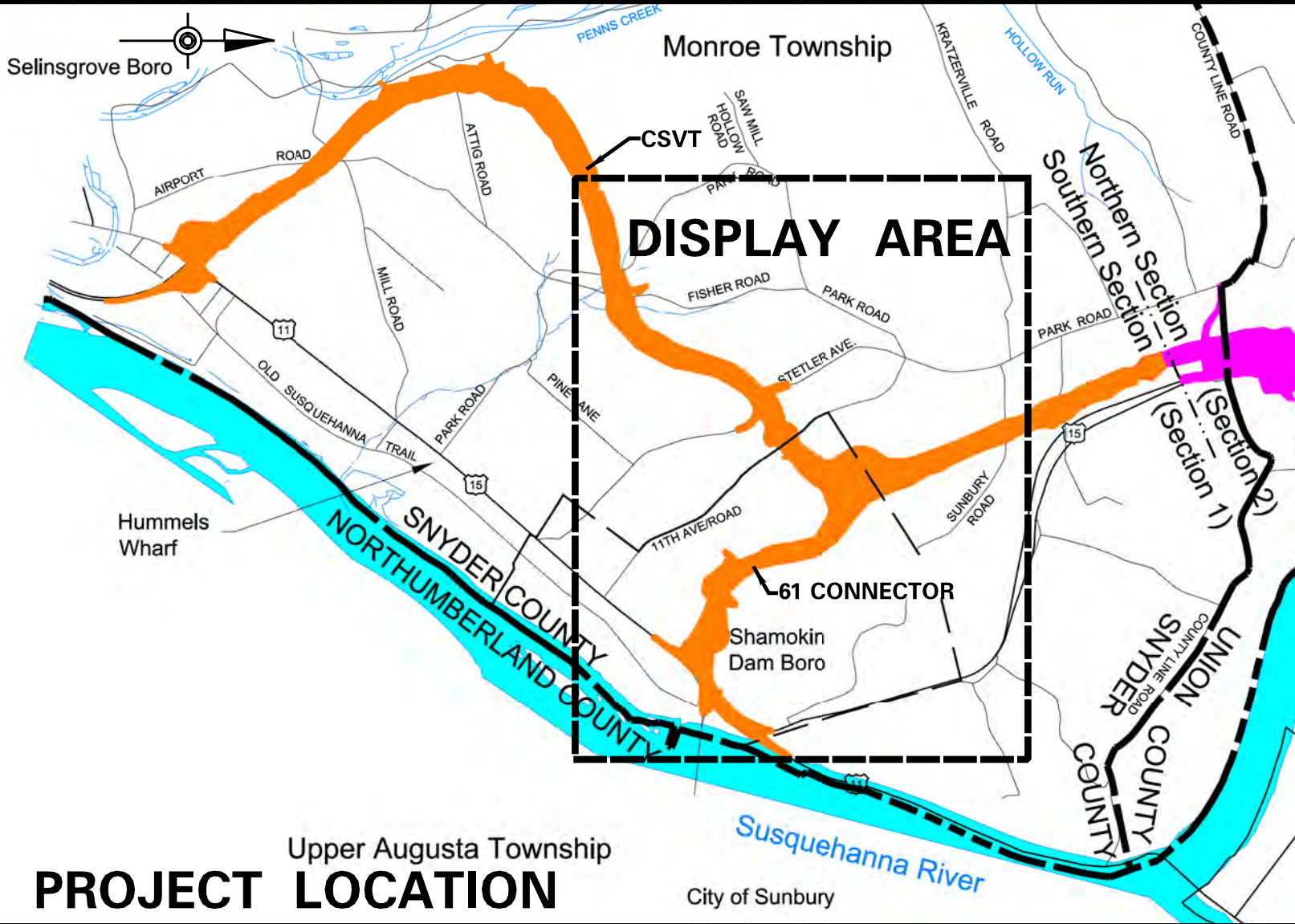

SEE INSERT "A"